Clarinete B♭

M2 - Invención a tres voces

Para Flauta, Clarinete y Fagot

Emilio Terraza (1953)

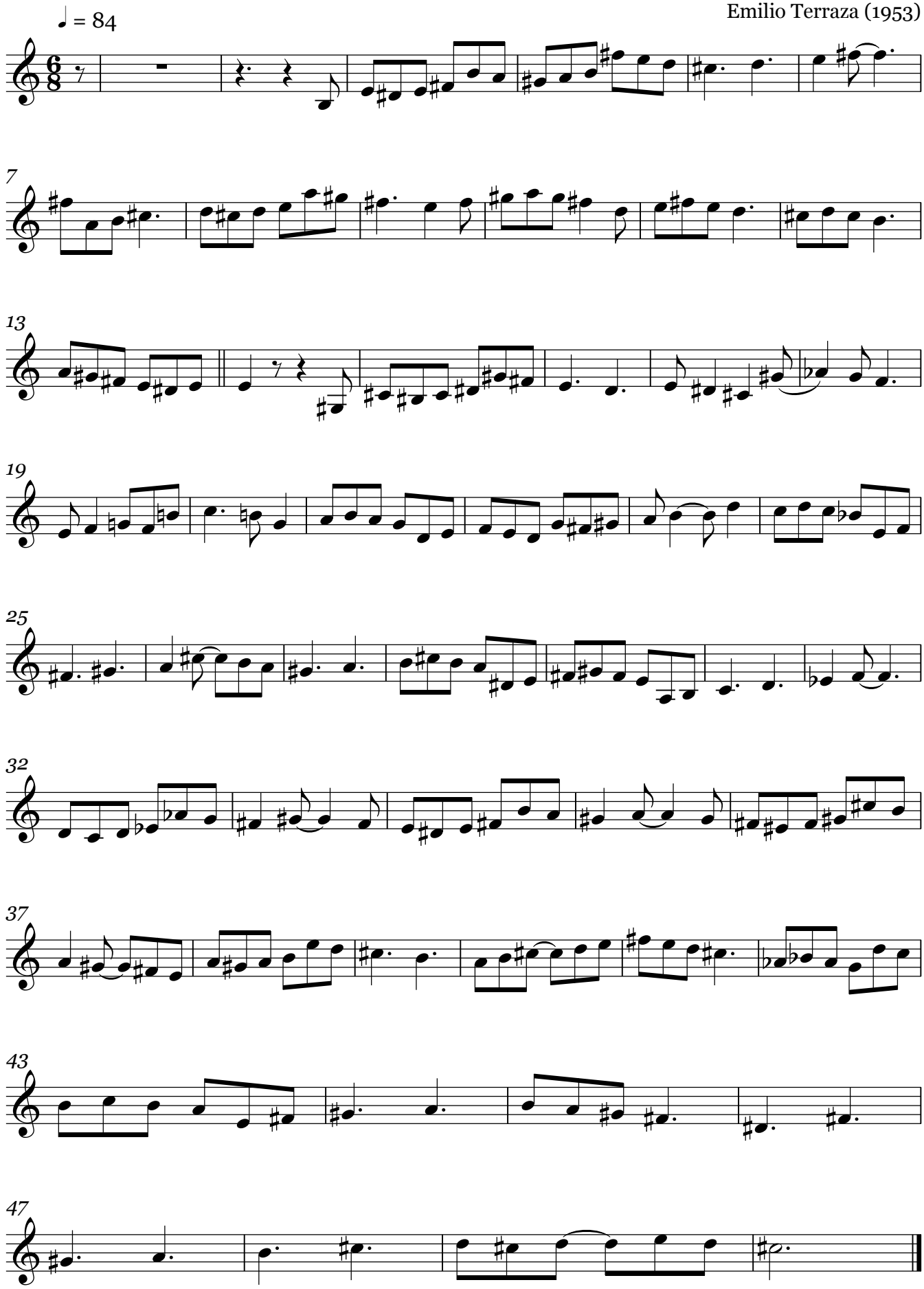

Manuela Ribeiro Barbosa 2006